ATLAS WORKHOLDERS Medium Duty Pressed Steel Castors Continued

Grey Rubber Tyred Wheel with Nylon Centre - Ball Journal Bearing

Grey elastic rubber tyred wheeled castors with ball journal bearing for a smooth movement of equipment.







Wheel Dia. (mm)	Tread Width (mm)	Load Capacity (kg)	Swivel Top Plate Order Code ATL-945	Swivel Top Plate Price/1 THB	Fixed Top Plate Order Code ATL-945	Fixed Top Plate Price/1 THB	Swivel Top Plate with Brake Order Code ATL-945	Swivel Top Plate with Brake Price/1 THB	Swivel Bolt Hole Order Code ATL-945	Swivel Bolt Hole Price/1 THB	Swivel Bolt Hole with Brake Order Code ATL-945	Swivel Bolt Hole with Brake Price/1 THB
80	32	70	-1526K	777.00	-1506K	714.00	-1486K	1103.00	-1916K	777.00	-	
100	35	125	-1528K	903.00	-1508K	840.00	-1488K	1197.00	-1918K	903.00	-1898K	1292.00
125	40	160	-1530K	1029.00	-1510K	966.00	-1490K	1743.00	-1920K	1029.00	-1900K	1617.00
160	45	200	-1532K	2909.00	-1512K	2258.00	-1492K	3035.00	-		-	
200	45	200	-1534K	3045.00	-1514K	2583.00	-1494K	3875.00	-		-	

Blue Rubber Tyred Wheel with Nylon Centre - Ball Journal Bearing

Blue elastic rubber tyred wheeled castors with ball journal bearing for a smooth movement of equipment.


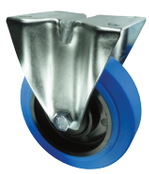
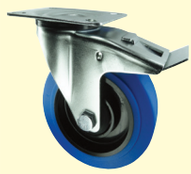



Wheel Dia. (mm)	Tread Width (mm)	Load Capacity (kg)	Swivel Top Plate Order Code ATL-945	Swivel Top Plate Price/1 THB	Fixed Top Plate Order Code ATL-945	Fixed Top Plate Price/1 THB	Swivel Top Plate with Brake Order Code ATL-945	Swivel Top Plate with Brake Price/1 THB	Swivel Bolt Hole Order Code ATL-945	Swivel Bolt Hole Price/1 THB	Swivel Bolt Hole with Brake Order Code ATL-945	Swivel Bolt Hole with Brake Price/1 THB
80	32	70	-1606K	777.00	-1586K	641.00	-1566K	1166.00	-1966K	809.00	-1946K	1166.00
100	32	125	-1608K	903.00	-1588K	777.00	-1568K	1292.00	-1968K	935.00	-1948K	1292.00
125	32	160	-1612K	1166.00	-1590K	903.00	-1570K	1617.00	-1970K	1029.00	-1950K	1617.00
160	45	200	-1614K	2583.00	-1592K	2268.00	-1572K	3045.00	-		-	
200	45	200	-1616K	2909.00	-1594K	2583.00	-1574K	3549.00	-		-1954K	3549.00

Red Polyurethane Tyred Wheel with Nylon Centre - Roller Bearing

Durable polyurethane tyred wheeled castors, non marking and protective of flooring.







Wheel Dia. (mm)	Tread Width (mm)	Load Capacity (kg)	Swivel Top Plate Order Code ATL-945	Swivel Top Plate Price/1 THB	Fixed Top Plate Order Code ATL-945	Fixed Top Plate Price/1 THB	Swivel Top Plate with Brake Order Code ATL-945	Swivel Top Plate with Brake Price/1 THB	Swivel Bolt Hole Order Code ATL-945	Swivel Bolt Hole Price/1 THB	Swivel Bolt Hole with Brake Order Code ATL-945	Swivel Bolt Hole with Brake Price/1 THB
80	32	150	-1686K	777.00	-1666K	515.00	-1646K	641.00	-2476K	777.00	-2456K	777.00
100	32	150	-1688K	903.00	-1668K	641.00	-1648K	777.00	-2478K	903.00	-2458K	903.00
125	32	200	-1690K	1029.00	-1670K	903.00	-1650K	1029.00	-2480K	1029.00	-2460K	1029.00
160	45	350	-1692K	1743.00	-1672K	1292.00	-1652K	3045.00	-2482K	2268.00	-	
200	50	400	-1694K	2268.00	-1674K	1617.00	-1654K	3297.00	-2484K	2447.00	-2464K	3287.00

© 2022

OS21_APAC_TH_0757.indd 1 07/12/2021 10:03