KENNEDY QUALITY INDUSTRIAL TOOLING Spanner/Tool Holster

Manufactured from natural split leather. Two spanner, tan leather. Reinforced joints.
Belt not included.





Size (mm)	Weight each	Order Code KEN-593	Price/1 THB
170 x 110	90g	-3710K	725.00

Drill Holster

Manufactured from natural split leather, fitted with two additional tool loops and an adjustable drill safety strap, four slits for belt attachment, riveted construction. Tan leather with chuck key holder, adjustable retaining strap and one tool loop.
Belt not included.



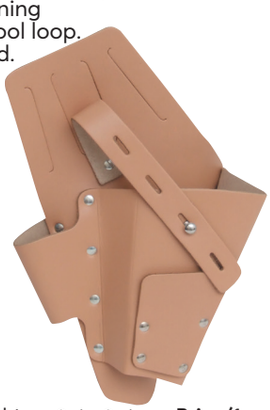

Size (mm)	Weight each	Order Code KEN-593	Price/1 THB
300 x 200	250g	-3160K	1113.00

Carpenter's Full Bib Apron

100% cotton drill, with cotton neck loop and ties. Two single stitched pockets.



Size (mm)	Weight each	Order Code KEN-593	Price/1 THB
850 x 620	200g	-4010K	641.00

Plier/Wrench Holster

Manufactured from natural split leather. 90mm tapered pouch with a 40 x 25mm opening. Fully riveted construction. Two slots for belt attachment.
Belt not included.





Size (mm)	Weight each	Order Code KEN-593	Price/1 THB
85 x 90	100g	-3800K	515.00

Plier/Wrench Holster

Leather-made with a 100 x 45 x 30mm pocket fully stitched and riveted at corners double riveted at base. Two slots for belt attachment.
Belt not included.





Size (mm)	Weight each	Order Code KEN-593	Price/1 THB
75 x 230	90g	-3740K	798.00

KENNEDY PROFESSIONAL Mobile Phone Case

Polyester
Heavy duty nylon with stitched webbing trim. Front flap opening secured with velcro with optional webbing belt loop or stainless steel double capped riveted clip. 600 denier durable fabric hook and loop secured front flap. Complete with belt loop and clip.



Size (mm)	Weight each	Order Code KEN-593	Price/1 THB
125 x 65 x 25	0.45g	-5010K	NA

Trimming Knife Holster

Manufactured from natural split leather. 100mm tapered pocket with a 40 x 20mm opening. Fully riveted construction. Two slits for belt attachment.
Belt not included.





Size (mm)	Weight each	Order Code KEN-593	Price/1 THB
60 x 190	80g	-3750K	2016.00

Hammer & Tool Holster

Manufactured from natural split leather with four medium and one large leather tool loops. Riveted metal tool clip with metal T-bar and chain. Six slits for attaching to belt. Fully riveted construction. Belt not included.





Size (mm)	Weight each	Order Code KEN-593	Price/1 THB
240 x 75	150g	-3140K	998.00

© 2022

OS21_APAC_TH_0570.indd 1 07/12/2021 10:15