YAMALOY YAMALOY TOOLING · JAPAN

Think *POSITIVE* . . . and NEGATIVE

YAMALOY YAMALOY TOOLING · JAPAN

KNUX

Chip Breaker	Application
R11	Rough

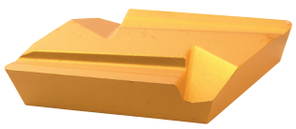

Grade	ISO Designation P	M	K			
QX520	10 - 35	**10 - 30**	10 - 30	✓	✓	✓
QX530	20 - 40	**20 - 30**	-		✓	✓

Suitable for External Toolholders:

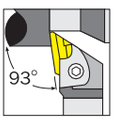

CKJN-

Insert Size Chip- KNUX breaker	Grade	Order Code YML-120	Price/1 THB
	R11	QX5030 **-2223H**	**977.00**
160405	R11	QX520 **-2213D**	**714.00**
	R11	QX530 **-2213E**	**714.00**

SCGT

Chip Breaker	Application
AL	Medium (Alum)

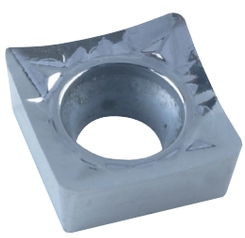

Grade	ISO Designation P	M	K	
K10	-	-	05 - 20	✓

Suitable for External Toolholders:



SSDC-



SSSC-

Insert Size Chip- SCGT breaker	Grade	Order Code YML-120	Price/1 THB
09T308	AL K10	**-4169N**	**525.00**

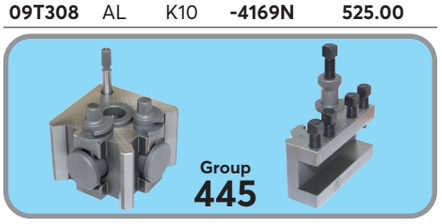

SCMT

Chip Breaker	Application
PM	Medium

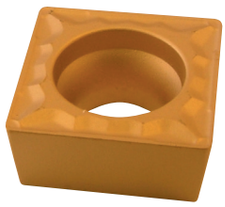

Grade	ISO Designation P	M	K			
QX520	10 - 35	**10 - 30**	10 - 30	✓	✓	✓

Suitable for External Toolholders:



SSDC- **SSSC-**

Insert Size Chip- SCMT breaker	Grade	Order Code YML-120	Price/1 THB
09T304	PM QX520	**-0425D**	**494.00**

SNMG

Chip Breaker	Application
NM6	Med Cut
NM7	Med/Rough
NR8	Rough



Grade	ISO Designation P	M	K			
QX510	01 - 15	**10 - 15**	01 - 20	✓		✓
QX520	10 - 35	**10 - 30**	10 - 30	✓	✓	✓
QX530	20 - 40	**20 - 30**	-		✓	✓
QX5030	25 - 35	**15 - 25**			✓	✓
QX535S		**10 - 30**				✓

Suitable for Internal/External Toolholders:

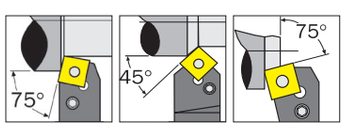

PSBN- **PSDN-** **PSKN-**

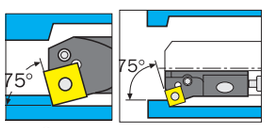

S_ _ _PSKN- **PSKN-**

Insert Size Chip- SNMG breaker	Grade	Order Code YML-120	Price/1 THB
120408	NM6 QX5030	**-5336H**	**588.00**

SPMR

Chip Breaker	Application
PG	Medium



Grade	ISO Designation P	M	K			
QX520	10 - 35	**10 - 30**	10 - 30	✓	✓	✓
QX530	20 - 40	**20 - 30**	-		✓	✓
QX5020	10 - 35	**10 - 30**	10 - 30	✓	✓	✓
QX5030	25 - 35	**15 - 25**			✓	✓

Suitable for Internal/External Toolholders:

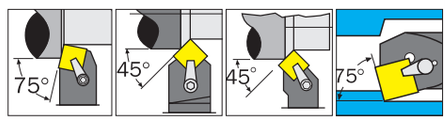

CSBP- **CSDP-** **CSSP-** **S_ _ _CSKP**

Insert Size Chip- SPMR breaker	Grade	Order Code YML-120	Price/1 THB
120304	PG QX520	**-6642D**	**546.00**
120308	PG QX5020	**-6662G**	**546.00**
	PG QX5030	**-6662H**	**546.00**

TCGT

Chip Breaker	Application
PF	Finish
AL	Medium



Grade	ISO Designation P	M	K			
K10	-	-	05 - 20			✓
QX520	10 - 35	**10 - 30**	10 - 30	✓	✓	✓
QX5020	10 - 35	**10 - 30**	10 - 30	✓	✓	✓

Suitable for Internal/External Toolholders:

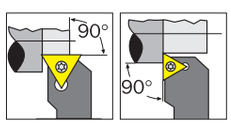

STFC- **STGC-**

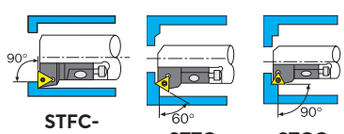

STFC- **STTC-** **STGC-**

Insert Size Chip- TCGT breaker	Grade	Order Code YML-120	Price/1 THB
110202	AL K10	**-6931N**	**557.00**
110204	AL K10	**-6941N**	**557.00**
16T304	AL K10	**-6971N**	**777.00**
16T308	AL K10	**-6981N**	**777.00**

© 2022

OS21_APAC_TH_0105.indd 1 07/12/2021 10:01